to be mobile!

ASSESS 2020

AE-525
Alloy
Holes:18, 24H
Gauge: 14
Bearing: 6001, R8
Weight: 403g

AE-522
Alloy
Holes: 36H
Gauge: 14
Bearing: 6001, R8
Weight: 210g

AE-519
Alloy
Holes: 36H
Gauge: 14
P.C.D.: 75mm
Bearing: 6001
Weight: 650g

AE-518
Alloy
Holes: 36H
Gauge: 14
P.C.D.: 90mm
Bearing: 6001, R8
Weight: 760g

AE-515
Alloy
Holes: 28, 32, 36H
Gauge: 14G
Bearing: 6001, R8
Weight: 139g

AE-511
Alloy
Holes: 28, 36H
Gauge: 14G
Bearing: 6001, R8
Weight: 143g

AE-510
Alloy
Holes: 32, 36H
Gauge: 14G
Bearing: 6001, R8
Weight: 119g

AE-501
Alloy
Holes: 24, 32, 36H
Gauge: 14G
Bearing: 6001, R8
Weight: 166g

AE-452
Alloy
Holes:24H
Gauge:14G
Bearing: 6001, R8
Weight: 162g

AE-455
Alloy
Holes:24H
Gauge: 14G
Bearing: 6001, R8
Weight: 94g

AE-502
Alloy
Holes:32, 36H
Gauge: 14G
Bearing: 6001, R8
Weight: 119g

AE-503
Alloy
Holes:28, 36H
Gauge: 14G
Bearing: 6001, R8
Weight: 117g

AE-91850
Alloy
Holes: 32, 36H
Gauge:14G
Bearing: 6902, R8
Axle Dim. 12, 14mm

AE-435
Alloy
Holes: 32, 36H
Gauge: 14G
Bearing: 6001, R8
Axle Dim.: 12, 12.7mm

AE-433A
Alloy
Holes:20, 28, 36H
Gauge: 14G
Axle Dim.: 12.7mm

AE-434
Alloy
Holes: 28, 32, 36H
Gauge: 14G
Bearing: 6001, R8
Axle Dim.: 12, 12.7mm

AE-433
Steel
Holes: 20, 28, 36H
Gauge: 13G
Axle Dim. 12.7mm
Axle Material: S45C/Cr-Moly CP

AE-430
Steel
Holes: 20, 28, 36H
Gauge: 14G
Axle Dim. 12.7mm
Axle Material: S45C/Cr-Moly CP

AE-436
Steel
Holes: 20, 28, 36H
Gauge: 13G
Axle Dim. 12.7mm
Axle Material: S45C/Cr-Moly CP

AE-336FQ/R
Alloy
Holes: 20, 28, 36H
Gauge: 14G
Bearing: 6001, R8

AE-332A/AQ
Alloy
Holes: 20, 28, 36H
Gauge: 14G
Bearing: 6001, R8

AE-332/333
Steel
Holes: 20, 24, 28, 36H
Gauge: 14G
Bearing: R8

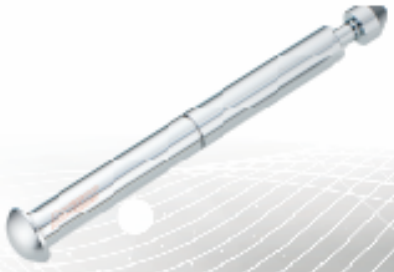

AX-1
Axle Dim.: 12/12.7mm
Material: S45C, Cr-Moly UCP

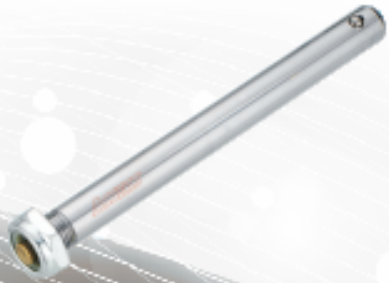

AX-4
Axle Dim.: 12/12.7mm
Material: Cr-Moly CP
QR W/AE-M16

AX-3
Axle Dim.: 12/12.7mm
Material: Cr-Moly UCP

AX-5
Axle Dim.: 12/12.7mm
Material: S45C, Cr-Moly CP

AX-7
Material: S45C/Cr-Moly UCP

AX-9
Material: S45C/Cr-Moly UCP

AX-8
Material: S45C/Cr-Moly UCP

AX-10
Material: S45C/Cr-Moly UCP

TL-200
Material: PU
Size: 20", 22", 24" x 1 3/8"
Inner: 19, 21mm
Direction: Dual
Weight: 380-420g

TL-300
Material: PU
Size: 24" x 1 3/8"
Inner: 19, 21mm
Direction: Single
Weight: 420g

TL-350
Material: PU
Size: 24" x 1 3/8"
Inner: 19, 21mm
Direction: Dual
Weight: 420g

AE-M16
Axle Dim. 12, 12.7mm
Material: S45C CP

AQ-15
Alloy/Nylon
Weight: 150g/pc

RL-120
Wheel: Nylon
Tire: PU
Size: 12”
Weight: 980g

RL-150
Wheel: Nylon
Tire: PU
Size: 6” x 1.3”

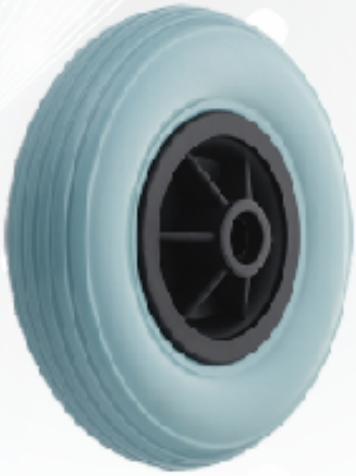

RL-130
Wheel: Nylon
Tire: PU
Size: 6", 7:, 8“
x 1.25”

RL-155
Wheel: PP, Nylon
Tire: PU
Size: 7”, 8“ x 2”

WL-125
Rim: 20", 22", 24", AL6061
Hub: Steel
Hand Rim: Alloy
Tire: PU

WL-325
Rim: 20", 22", 24", Nylon
Hand Rim: Nylon
Tire: PU

ASSESS INDUSTRY CO., LTD.
42944 #11, Ln.135, Sec.5, Changping Rd.
Shengang District, Taichung City, Taiwan
Tel:886-4-25623506
Fax:886-4-25613868

ASSESS PRECISION OPTICAL MACHINERY (JIANGSU) CO., LTD.
Tianwang Town, Zhengjiang City,
Jiangsu Province, China
Tel:86-511-85098606
Fax:86-511-85095633

www.assess-hubs.com

ASSESS